



MONTACHUSETT REGIONAL WALKABILITY STUDY

Sterling, MA

September 2021

Prepared in cooperation with the Massachusetts Department of Transportation and the U.S. Department of Transportation. The views and opinions of the Montachusett Regional Planning Commission expressed herein do not necessarily state or reflect those of the Massachusetts Department of Transportation or the U.S. Department of Transportation.

The Montachusett MPO and the MRPC fully complies with Title VI of the Civil Rights Act of 1964 and related statutes and regulations in all programs and activities. The Montachusett MPO operates without regard to race, color, national origin, English Proficiency, ancestry, creed, income, gender, age and/or disability. Any person who believes him/herself or any specific class of persons, to be subject to discrimination prohibited by Title VI may by him/herself or by representative file a written complaint with the MRPC or the MMPO. Complaints are to be filed no later than 180 days from the date of the alleged discrimination. Please contact Glenn Eaton at 978-345-7376 ext. 310 for more information.



Walkability Study For Sterling, MA



Main Street, Sterling

Prepared for the town of Sterling

Prepared in cooperation with the Massachusetts Department of Transportation and the U.S. Department of Transportation. The views and opinions of the Montachusett Regional Planning Commission expressed herein do not necessarily state or reflect those of the Massachusetts Department of Transportation or the U.S. Department of Transportation.

The Montachusett MPO and the MRPC fully complies with Title VI of the Civil Rights Act of 1964 and related statutes and regulations in all programs and activities. The Montachusett MPO operates without regard to race, color, national origin, English Proficiency, ancestry, creed, income, gender, age and/or disability. Any person who believes him/herself or any specific class of persons, to be subject to discrimination prohibited by Title VI may by him/herself or by representative file a written complaint with the MRPC or the MMPO. Complaints are to be filed no later than 180 days from the date of the alleged discrimination. Please contact Glenn Eaton at 978-345-7376 ext. 310 for more information.

September 2021

Notice of Nondiscrimination Rights and Protections to Beneficiaries

Federal “Title VI/Nondiscrimination” Protections

The Montachusett Regional Planning Commission (MRPC) operates its programs, services, and activities in compliance with federal nondiscrimination laws including Title VI of the Civil Rights Act of 1964 (Title VI), the Civil Rights Restoration Act of 1987, and related statutes and regulations. Title VI prohibits discrimination in federally assisted programs and requires that no person in the United States of America shall, on the grounds of race, color, or national origin (including limited English proficiency), be excluded from participation in, be denied the benefits of, or be otherwise subjected to discrimination under any program or activity receiving federal assistance. Related federal nondiscrimination laws administered by the Federal Highway Administration, the Federal Transit Administration, or both prohibit discrimination on the basis of age, sex, and disability. These protected categories are contemplated within MRPC’s Title VI Programs consistent with federal interpretation and administration. Additionally, MRPC provides meaningful access to its programs, services, and activities to individuals with limited English proficiency, in compliance with US Department of Transportation policy and guidance on federal Executive Order 13166.

State Nondiscrimination Protections

MRPC also complies with the Massachusetts Public Accommodation Law, M.G.L. c 272 §§ 92a, 98, 98a, prohibiting making any distinction, discrimination, or restriction in admission to or treatment in a place of public accommodation based on race, color, religious creed, national origin, sex, sexual orientation, disability, or ancestry. Likewise, MRPC complies with the Governor’s Executive Order 526, section 4 requiring all programs, activities, and services provided, performed, licensed, chartered, funded, regulated, or contracted for by the state shall be conducted without unlawful discrimination based on race, color, age, gender, ethnicity, sexual orientation, gender identity or expression, religion, creed, ancestry, national origin, disability, veteran’s status (including Vietnam-era veterans), or background.

Additional Information

To request additional information regarding Title VI and related federal and state nondiscrimination obligations, please contact:

Montachusett Metropolitan Planning Organization (MMPO)
and Montachusett Regional Planning Commission (MRPC)
Title VI Coordinator
MRPC
464 Abbott Ave.
Leominster, MA 01453
(978) 345-7376
geaton@mrpc.org

Complaint Filing

To file a complaint alleging a violation of Title VI or related federal nondiscrimination law, contact the Title VI Specialist (above) within 180 days of the alleged discriminatory conduct.

To file a complaint alleging a violation of the state’s Public Accommodation Law, contact the Massachusetts Commission Against Discrimination within 300 days of the alleged discriminatory conduct at:

Massachusetts Commission Against Discrimination (MCAD)
One Ashburton Place, 6th Floor
Boston, MA 02109
617-994-6000 ~ TTY: 617-994-6196

Language Assistance

English: If this information is needed in another language, please contact the MRPC Title VI Coordinator at 978-345-7376.

Spanish: Si necesita esta información en otro idioma, por favor contacte al coordinador del MRPC del Título VI al 978-345-7376.

Portuguese: Caso esta informação seja necessária em outro idioma, favor contar o Coordenador em Título VI do MRPC pelo telefone 978-345-7376.

French: Si cette information est nécessaire dans une autre langue, s’il vous plaît communiquer avec le coordonnateur MRPC Titre VI au 978-345-7376.

Table of Contents

Notice of Nondiscrimination Rights and Protections to Beneficiaries	i
I. EXECUTIVE SUMMARY	1
II. INTRODUCTION	2
III. Study Process	2
A. Study Area.....	2
B. Walking Audit	2
C. Data Collection.....	9
D. Recommendations	10
IV. NEXT STEPS	12
A. Project Development	12
B. Montachusett Metropolitan Planning Organization (MMPO)	16
C. The Transportation Improvement Program (TIP) – Development and Process.....	16
D. Funding Programs	18
MAP FIGURES	19

MONTACHUSETT JOINT TRANSPORTATION COMMITTEE

<u>COMMUNITY</u>	<u>APPOINTED BY SELECTMEN/MAYOR</u>	<u>APPOINTED BY PLANNING BOARD</u>
Ashburnham	Rosemarie Meissner	Roger Hoyt
Ashby		Alan Pease
Athol	Dick Kilhart	
Ayer	Shaun Copeland	Mark Archambault
Clinton	Phil Duffy	
Fitchburg	Nicolas Bosonetto	Paula Caron
Gardner	Trevor Beauregard	Robert Swartz
Groton		Russell Burke
Harvard	Tim Kilhart	Stacia Donahue
Hubbardston	Travis Brown	Alice Livdahl
Lancaster		Roy Mirabito
Leominster	David DiGiovanni	Peter Latchis
Lunenburg	Todd Dwyer	Matthew Brenner
Petersham	Nancy Allen	
Phillipston	Gordon Robertson	
Royalston	Roland Hamel	
Shirley		Janet Tice
Sterling	Richard Maki	Kirsten Newman
Templeton		Charles Carroll II
Townsend	Veronica Kell	Beth Faxon
Westminster		Gregg Buckman
Winchendon	Brian Croteau	Guy Corbosiero

EXOFFICIO MEMBERS

Jeffrey H. McEwen	Office of Transportation Planning (OTP), Massachusetts Department of Transportation (MassDOT)
Peter Butler	Federal Highway Administration (FHWA), Administrator
	Federal Transit Administration (FTA), Acting Administrator
	Department of Environmental Protection (DEP)
Paula Simmons	MassDOT Highway Division - District 2
Arthur Frost	MassDOT Highway Division - District 3
	Montachusett Regional Planning Commission (MRPC)
Bruno Fisher	Montachusett Regional Transit Authority (MART)

ORGANIZATION MEMBERS

Al Futterman	Nashua River Watershed Association (NRWA)
	Amalgamated Transit Union #690 (ATU 690)
Richard Liberatore	Fitchburg Airport Commission
Roy M. Nascimento	North Central MA Chamber of Commerce
Joan Goodwin	Fitchburg Council on Aging
Jessica Strunkin	Mass Development
Peter Lowitt	Devens Enterprise Commission (DEC)
	Montachusett Opportunity Council, Inc.
Joshua Preville	The ARC of Opportunity

MONTACHUSETT METROPOLITAN PLANNING ORGANIZATION SIGNATORIES

Massachusetts Department of Transportation (MassDOT) Secretary	Jamey L. Tesler
MassDOT Highway Division Administrator	Jonathan L. Gulliver
Montachusett Regional Planning Commission (MRPC) Chairman	Guy Corbosiero
Montachusett Regional Transit Authority (MART) Chairman/Mayor City of Fitchburg	Mayor Stephen DiNatale
Mayor City of Gardner	Mayor Michael J. Nicholson
Mayor City of Leominster	Mayor Dean Mazzarella
Winchendon Board of Selectmen <i>Subregion 1</i>	Barbara Anderson
Ashburnham Board of Selectmen <i>Subregion 2</i>	Rosemarie Meissner
Lunenburg Board of Selectmen <i>Subregion 3</i>	Michael-Ray Jeffreys
Lancaster Board of Selectmen <i>Subregion 4</i>	Jason Allison

MPO SUB-SIGNATORY COMMITTEE MEMBERS

David Mohler, Director OTP, MassDOT, for Secretary Jamey L. Tesler
Arthur Frost, Project Development Engineer for Administrator Jonathan L. Gulliver
Glenn Eaton, Executive Director, MRPC, for Chairman Guy Corbosiero
Bruno Fisher, Administrator, MART, for Chairman Mayor Stephen DiNatale

EXOFFICIO MEMBERS

Jeffrey H. McEwen, Administrator	Federal Highway Administration
Peter Butler, Acting Administrator	Federal Transit Administration

MONTACHUSETT REGIONAL PLANNING COMMISSION (MRPC) OFFICERS

Guy Corbosiero, Chairman	Winchendon
John Telepciak, Vice Chairman	Phillipston
Laura Shifrin, Treasurer	Townsend
Roger Hoyt, Vice Treasurer	Ashburnham
Shaun Copeland, Secretary	Ayer

MONTACHUSETT JOINT TRANSPORTATION COMMITTEE (MJTC) OFFICERS

Nicolas Bosonetto, P.E., Chairman	Fitchburg
Dick Kilhart, Vice Chairman	Athol
Guy Corbosiero, Secretary	Winchendon

MONTACHUSETT REGIONAL PLANNING COMMISSION STAFF

Glenn Eaton, Executive Director	Jennifer Burney, Senior Planner
Holly Ford, Administrative Manager	Blair Haney, Senior Planner
Linda Quinlivan, Fiscal Director	Meagen Donoghue, Senior Planner
Christopher McNamara, Fiscal Assistant	Bruce Hughes, Senior Planner
Brad Harris, Transportation Project Director	Jason Stanton, GIS & IT Director
George Snow, Principal Transportation Planner	Kayla Kress, GIS & IT Analyst
Sheri Bean, Principal Planner	
Brian Doherty, AICP, Principal Transportation Planner	
Karen Chapman, Planning and Development Director	
Jonathan Vos, Regional Planner	
Christopher McDermott, Economic Development Manager	

I. EXECUTIVE SUMMARY

The purpose of this report is to assist the town of Sterling with a Walkability Study for their town center area. Walkability is a measure of how friendly an area is for walking. There are many factors that influence walkability such as the presence of sidewalks or footpaths, roadway and traffic conditions and safety, accessibility for all users, etc. A walkable community not only benefits people by providing increased accessibility for walkers, it also has been known to provide health benefits for its residents, increased social interaction, reduction in crime, an increased sense of pride and volunteerism.

The study areas were developed, which incorporated critical infrastructure locations provided by the town, within the downtown area and included a 1,000-foot buffer around those locations. Data that was collected within the study areas included traffic volumes, sidewalks, a related sign inventory, public parking locations, and from public input.

The residents and business owners were invited to participate in a walking audit where they had the opportunity to walk as a group within the study area and provide their personal experiences and thoughts regarding how walkable they felt the town is. Topic areas included sidewalks, roadways, crosswalks, trails, parks and public gathering spots, shade trees and benches, parking and local attractions. All comments and feedback are provided throughout the document.

Based on the data collected, a recommendations section was included. These recommendations consist of sidewalk upgrades and connections, crosswalk locations and visibility, intersection improvements, additional and improved parking, and roadway reconfiguring.

II. INTRODUCTION

A walkable community is one that allows residents access to major community elements that are generally within a 10-minute walking distance. Those community elements may include shopping centers, town hall, library, post office, and the senior center. The term “Walkability” refers to how friendly an area is to walk. Factors that make a community walkable include street connectivity and design, pedestrian features, access for all roadway users (vehicles, bicyclists and pedestrians), desirable streetscapes, and pedestrian and bicycle safety features. Being a walkable community doesn’t necessarily refer to only transportation features; aspects like socialization and walking for exercise can also play a part.

This report will outline the process of how the town of Sterling was evaluated for walkability as well as providing some recommendations to help boost pedestrian friendliness within the study area. Public parking was also examined to determine if more parking opportunities should be created to accommodate the abundance of points of interest that the town has to offer.

III. STUDY PROCESS

A. Study Area

The study areas for this report were determined by the MRPC and the Town of Sterling Planning Department. These areas are located within the Sterling town center area and include key community elements such as town hall, schools, parks, religious facilities, library, post office, senior center, shopping, banks, restaurants, police and fire departments, etc. A 1,000-foot buffer was placed around these locations (see **Map Figure 1**). These selected areas were broad enough to incorporate all the key locations and still be realistic for walkers.

B. Walking Audit

Once the study areas were established, the MRPC and the town of Sterling led a walking audit of the town center study area on May 3, 2021 (see flyer and handout in **Appendix A**). The walking audit was conducted to provide an assessment of walkability within the study area. Participants met at the town hall and walked Main Street, down Waushacum Ave to the Central Mass Rail Trail, along School Street to Worcester Road and then to Leominster Road at Bridge Street and the surrounding areas when time permitted.



During the walkability audit, participants were asked to observe the following:

- Sidewalks – Are there sidewalks within the study area? Is the width/condition acceptable (at least 4 feet wide)? Do they have handicap access ramps at each crossing and crosswalk? Are there large cracks, bumps, dips, etc. present?
- Roadways – Are the current roadways in good condition? Is speeding a problem? Are large trucks an issue? Are drivers able to see pedestrians in crosswalks – is there adequate sight distance?
- Crosswalks – Are the current crosswalks adequate? Do you feel safe while crossing at the crosswalks? Are vehicles parked closer than 10 feet to the crosswalks? Are there “no parking” zones near crosswalks? Is the striping on the crosswalk visible?
- Trails – Are the trails in the area accessible to the study area? Are there guide signs to help people navigate to those trails and trail parking areas?
- Parks/Public Gathering Spots – Are these located nearby? Are they accessible? Is the number of parks/gathering spots adequate for the area?
- Shade Trees/Benches – Are there sufficient areas to take a rest? Will you be walking in the sun most of the time or are their shaded areas to cool off in the summer?
- Parking – Is there ample parking available within the study area? Are parked cars a problem within the study area? Are there guide signs to show where the parking areas are?
- Attractions – What are the local attractions or key destinations that you walked pasted (ex. library, parks, shops)? Is there a local attraction guide or signs for visitors?

Other questions to consider were:

1. What are the positive aspects of your walking route?
2. Would this walk be adequate for a young child, elderly person, or a disabled person?
3. What would make this area more walkable for all users?
4. What would encourage more walking in the area? What is missing?
5. What are the concerns regarding walking within the study area?
6. Are the neighborhoods in the area considered mixed income? Is there a variety of housing types in the area?
7. Did you see other people out walking within the study area?

After the walking audits were conducted, participants were asked to provide feedback, both positive and negative, based on their walking experiences.

Summary of Findings Based Upon Public Input and Internal Review

The following summarizes a sample of the responses that participants developed regarding the positives and negatives of walkability and parking for the Sterling study areas based on the observation topics mentioned above.

Sidewalks –Overall, most of the major roadways downtown have walkable sidewalks. However, there are some gaps in the sidewalks and there could be improvements made to the following areas that were mentioned during the public outreach walk: continue a sidewalk or bike lane connection along Waushacum Ave. to the Mass Central Rail Trail parking area; sidewalks/bike lanes needed along Muddy Pond Road (near the Community Park/athletic fields) and Boutelle Road to the Senior Center and Elementary School, to encourage walking and biking for students and seniors; continue a sidewalk along Route 12 from Main Street north to connect to existing sidewalks near Chocksett Road; removing obstructions in existing sidewalk right of way (ex. trash bags on Main St); and add sidewalks from Main Street to the senior housing complex on Sholan Terrace. Inconsistent curbing and sidewalk material along existing sidewalks was also mentioned as problematic.



Boutelle Road



Route 12 looking north at Rt. 62



Main Street

Roadways –There were not many areas of concern regarding pavement condition but the temporary green island at Main Street and Meetinghouse Hill Rd was mentioned as confusing. A permanent island should be installed to create a 90° angle at the intersection as well as incorporating traffic calming measures along the roadway to reduce vehicular speeds, which was mentioned as being problematic. The intersections of Newell Hill/Bird St and Leominster Rd/Laurelwood Rd were also mentioned as needing improvements. Establishing a 90° angle where the roadways come together, at both locations, would be beneficial. The intersection of Leominster Rd (Rt. 12)/Clinton Rd (Rt. 62) should also be studied for improvements as it is difficult to navigate and bike and pedestrian accommodations should be considered at this location.



Rt. 12 facing Meetinghouse Hill Rd



Rt. 12 & Rt. 62 Intersection

Crosswalks –The crosswalks within the study area were mostly in good condition although a few were faded and not visible at night. There is also a lack of streetlights which makes crossing at night more difficult. There were crosswalks that did not connect to sidewalks and/or were not ADA accessible. Due to overflow parking occurring on street, cars that parked too close to the crosswalks create a sight distance problem for both drivers and pedestrians. Bump outs were recommended to make pedestrians more visible and to slow vehicles down. A lack of signage for crossings was also noted and a crosswalk is needed along Main Street at Meetinghouse Hill Road as shown below.



Main Street at Meetinghouse Hill Rd



Main St at Princeton Rd



Boutelle Rd. at Schools

Trails – Probably the most notable trail in the study area would be the Mass Central Rail Trail that will run from Sterling to Barre when completed. There is also the potential for this trail to extend north along Route 12 into the City of Leominster and beyond. The Butterick Nature Trail is also located within the study area that consists of a small loop located just behind the Sterling Town Hall. It was mentioned that the seating area and portable toilet at the trail head of the

Mass Central Rail Trail is important to trail users. Proper signage and wayfinding are also desirable.



Mass Central Rail Trail – trail head



Butterick Nature Trail

Parks/Public Gathering Spots – the most popular park that was mentioned during the public outreach session was the Sterling Greenery Community Park/Griffin Road Athletic Complex located on Muddy Pond Road. The Memorial Park south of Main Street and the area in between Main Street, Meetinghouse Hill Road and Park Street were also mentioned as popular gathering spots. Each location had benches and trash receptacles which was noted as important.



Mary Had a Little Lamb Statue



Memorial Park



Greenery Community Park

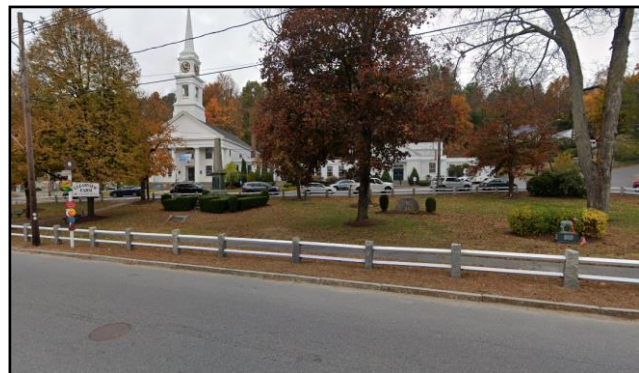

Main Street/Common

Shade Trees/Benches – There are shade trees throughout the town center and benches at the major gathering spots, although there were people who felt that more trees along Main Street were needed.



Sterling Greenery Community Park



Memorial Park – benches & trees



Conant Library

Parking – Signage for municipal parking areas would be helpful and there is a need for more parking downtown to accommodate the multiple attractions in the town center such as restaurants, shops, childcare facilities, and library. Adding striping for designated parking spots would also be helpful. There is a large parking area for the athletic complex as well as one for the Greenery Park.



Griffin Road Athletic Complex



Greenery Park



Library Parking



Town Hall Parking

Attractions – Sterling has an abundance of attractions within the town center. According to public input, there is a need for a local coffee shop or café and gathering spots. It was also noted that local businesses along Main Street should be required to keep their storefronts looking neat and clean. Beautification of the town center was mentioned as important for the community.

There are some walkability connections that should be considered where people could walk from one attraction to another with ease. Some examples of these locations would be to connect the town center to the Sterling Village Plaza, which is located further north along Route 12, the Mass Central Rail Trail to the town Center, and to connect the schools and Senior Center to the Ball Fields along Muddy Pond Road.



Sterling Village Plaza



Muddy Pond Road



Waushacum Ave.

C. Data Collection

1. Traffic Volume Data

The following traffic volumes were conducted as part of the MRPC's yearly count program or from statewide data provided by MassDOT. This data is calculated for 2020 or 2021 using average growth factors that can be found on the MassDOT MS2 website - <https://mhd.ms2soft.com/tcds/tsearch.asp?loc=Mhd&mod=> . Please see Map **Figure 3** for more detailed location information.

Study Area Traffic Volumes

Location	Average Traffic Volume based on Growth Factors (Vehicles per Day)
Bean Rd north of Boutelle Rd	716
Boutelle Rd east of Muddy Pond Rd	1,148
Boutelle Rd west of Muddy Pond Rd	533
Boutelle Rd west of Bean Rd	994
Boutelle Rd east of Bean Rd	609
Leominster Road north of Route 62	6,566
Main St south of Maple St	7,549
Main St south of Washacum Ave.	8,260
Meetinghouse Hill Rd south of Park St	888
Muddy Pond Rd north of Boutelle Rd	2,233
Muddy Pond Rd south of Boutelle Rd	2,298
Worcester Road south of Rt. 62	6,424

Traffic volumes are highest along the town center/Route 12 area which averages 6,000-8,000 vehicles per day. The areas towards the schools, Senior Center and ball fields average 600-2,000

vehicles per day although it is assumed that these numbers may increase during the months that school is in session.

2. Crash History

The MRPC collected accident data from MassDOT for the years of 2018-2021. All recorded crashes in the study area were mapped in Map **Figure 4**. The town of Sterling had 573 total crashes recorded within the community and 117 (20%) of those occurred within the study area. Of those reported crashes within the study area, zero were reported as fatal injury crashes, 25 were non-fatal injury crashes, 89 were considered property damage only and three were not reported.

As shown in Map **Figure 4**, the Route 12 corridor and the areas of I-190, Chocksett Road, Laurelwood Road and the Town Center appear to have the highest concentration of crashes.

3. Inventory of Road Facilities

This inventory incorporated all roadways (local streets, collectors, arterials, and highways) and any pedestrian-related infrastructure that may exist. Data that was collected included sidewalks, crosswalks, and signage. (See Map **Figures 2 & 5**)

Sidewalks are probably one of the most important aspects of a walkable community. In most downtown areas, simply walking along the side of the road with traffic is far too dangerous for most pedestrians. Since the average daily traffic through downtown Sterling is 8,000 and 2,000 in the School/Senior Center area, it is imperative that sidewalks exist and are in good condition to accommodate pedestrians of all ages and abilities.

There are many miles of sidewalk within the study areas and a majority of those are in good condition. Sidewalks are needed along side streets that would connect to Main Street as well as in the vicinity of the schools/senior center, parks and ball fields.

D. Recommendations

When streets and town centers are designed only for cars, they become barriers for pedestrians of all abilities, who cannot get from point A to point B safely. As a result, many people end up in their cars, missing out on opportunities for much needed fresh air, socialization, and physical activity.

Based upon the data collected and the analysis conducted, the following Recommendations were developed: (Numbered recommendations are in no particular order and can be referenced as examples on map **Figure 6**)

1. Infrastructure Improvements

Sidewalks

- Repair all damaged, cracked, chipped and uneven portions of the existing sidewalks.
- Continue the sidewalk up Route 12 from the town center to existing sidewalks near Chocksett Rd. (#1).
- Continue a sidewalk or bike lane along Waushacum Ave. to the Rail Trail (if road right-of-way allows) (#2).
- Add sidewalks and/or bike lanes along Boutelle Rd near the schools and Senior Center (#3)
- Add sidewalks along Muddy Pond Road to connect Boutelle Rd to the park & athletic complex (#4).
- Add or improve sidewalk along Maple Street from Main Street to Sholan Terrace (#5).
- Keep sidewalk material consistent.
- Mandate sidewalks and/or bicycle lanes in all developments where appropriate.
- Provide and maintain pedestrian lighting.

Crosswalks

- Add additional crosswalk at the intersection of Main Street and Meetinghouse Hill Road (#6)
- Consider traffic calming techniques such as road narrowing or adding bump outs at major crosswalk locations along Main Street/Rt. 12 and Boutelle Rd.
- Place “No Parking” signs along streets for areas within 10 feet of a crosswalk or driveway.
- Keep crosswalk striping bright, consistent, and visible year-round.
- Place crosswalks that connect to sidewalks and have ADA accessible ramps.
- Add advanced warning signs or flashing signs at high traffic areas.

Roadways

- Replace the temporary green painted island at the intersection of Main St & Meetinghouse Hill Road with a permanent island (#7).
- Conduct a traffic study at the intersection of Leominster Rd and Clinton Rd (#8).
- Reconfigure the intersection of Rt. 12 and Laurelwood Rd to 90° (#9).
- Reconfigure the intersection of Rt. 12 and Princeton Rd (Rt. 62) to 90° (#10).
- Consider bike lanes or sharrows whenever possible.
- Warning signs should continue to be placed and maintained in the school area to warn all drivers of pedestrians, cyclists and children. Placement of all regulatory and guidance signs should conform to guidelines established by Massachusetts Department of Transportation (MassDOT) – Highway Division and the “Manual on Uniform Traffic Control Devices” (MUTCD).

Other

- Add striping and signage for public parking areas.
- Continue to work towards Complete Streets efforts by following the Sterling Complete Streets Policy that was developed in 2020. This policy helped create the Complete

Streets Prioritization Plan in 2021 and is a great resource in applying for Complete Streets funding or municipal project development using other funding sources.

- Encourage the Community to establish a Safe Routes to School (SRTS) program. This program is free to participate and works to increase safe biking and walking among elementary and middle school students by using a collaborative, community-focused approach that bridges the gap between health and transportation. SRTS utilizes the six E's to implement its program- Education, Encouragement, Enforcement, Evaluation, Engineering, and Equity.
- Continue to work towards the completion of an Americans with Disabilities Act (ADA) Transition Plan. This plan is a formal document available to the public outlining a city's compliance with ADA. A typical transition plan table of contents includes:
 1. **Introduction/Executive Summary:** Background on need and purpose, relationship to other laws and a general outcome of self-evaluation.
 2. **ADA Program Coordination:** Listing one or more designated persons responsible for coordinating ADA compliance. This person or persons is responsible to serve staff and the public with knowledge and background to address questions and issues regarding ADA.
 3. **ADA Public Notice:** Statement on the city's understanding of their responsibility for employment, communications, policy, and modifications to policies and procedures.
 4. **Grievance Procedure:** A written and published procedure with contact information on how a resident can make a complaint or grievance of discrimination on the basis of a disability.
 5. **Public Involvement:** The procedure on how the city reaches out to the disabled public on accessibility challenges and priorities.
 6. **Self-Evaluation:** Detail of existing barriers to city communications, programs and services, streets and intersections, and buildings and outdoor areas.
 7. **Implementation Program:** The city's methods and schedule on barrier removals. This section can include costs for the work.

IV. NEXT STEPS

A. Project Development

Project Development is the process that takes a transportation improvement from concept through construction. Every year the Montachusett region receives federal and state funds for projects to improve the transportation network in local communities. These funds and projects are prioritized through the MMPO, a regional advisory group that annually develops the Montachusett Transportation Improvement Program (TIP). For a community to receive funds, the project must follow a multi-step review and approval process required by the MassDOT Highway Division. This process is summarized in Standard Operating Procedure (SOP) No. HED-08-02-1-00 Project Initiation Process for Highway Division Projects. A copy of this SOP is provided in **Appendix B** of this report.

Project proponents are required to follow this process whenever MassDOT Highway Division is involved in the decision-making process. The project development procedures are, therefore, applicable to any of the following situations:

- When MassDOT is the proponent; or
- When MassDOT is responsible for project funding (state or federal-aid projects); or
- When MassDOT controls the infrastructure (projects on state highways).

Projects with local jurisdiction and local funding sources are not required to go through this review process unless the project is located on the National Highway or Federal-Aid Systems. The project development process is designed to progressively narrow the projects focus in order to develop a project that addresses identified needs at that location. There should be opportunities for public participation throughout.

The steps described in the SOP are also available online at: <https://www.mass.gov/doc/standard-operating-procedure-project-initiation-process-for-highway-division-projects/download>

B. Montachusett Metropolitan Planning Organization (MMPO)

All urbanized areas with a population greater than 50,000 are required by the U.S. Department of Transportation (USDOT) Federal regulations to designate an MPO for the area. The establishment of an MPO is necessary for the State to receive Federal transportation funds. In the Montachusett Region, the Montachusett Regional Planning Commission (MRPC) serves as staff for the MPO. The MRPC staff annually produces a Transportation Improvement Program (TIP) and Unified Planning Work Program (UPWP). In addition, a Regional Transportation Plan is updated periodically to reflect the changing transportation needs of the area. A 2020 Regional Transportation Plan was prepared and endorsed by the MPO on July 17, 2019.

The MPO in the Montachusett Region (after reorganization in October 2001) is currently comprised of the following signatories:

- Secretary and CEO of the Massachusetts Department of Transportation (MassDOT);
- Administrator of MassDOT Highway Division;
- Chairman of the MRPC;
- Chairman of Montachusett Regional Transit Authority (MART)*;
- Mayor of the City of Fitchburg
- Mayor of the City of Gardner
- Mayor of the City of Leominster
- Four Representatives from the four identified Subregions of towns in the MRPC region

*This member will be represented by one of the Mayors from Fitchburg, Gardner or Leominster.

The MMPO Subregions are composed as such:

Subregion 1 - Athol, Hubbardston, Petersham, Phillipston, Royalston, Templeton, Winchendon;
Subregion 2 - Ashburnham, Ashby, Groton, Townsend, Westminster;
Subregion 3 - Ayer, Harvard, Lunenburg and Shirley;
Subregion 4 - Clinton, Lancaster, Sterling.

These 10 members serve as the MPO Policy Board for the regional "3C" (comprehensive, cooperative, and continuing) transportation planning process.

C. The Transportation Improvement Program (TIP) – Development and Process

The TIP is a prioritized listing of transportation projects proposed for implementation during the future four federal fiscal years and is updated every year by the MMPO. TIP projects are identified by funding category so that where necessary priorities may be established for projects within each funding program. Unless otherwise noted, the agency responsible for implementing highway projects is the Massachusetts Department of Transportation Highway Division and, for transit projects, the Montachusett Regional Transit Authority.

MRPC staff annually develops the TIP project listing from sources that include the MassDOT's Project Information System, MassDOT Highway Division Districts 2 and 3, local officials, the Montachusett Joint Transportation Committee (MJTC), the Long and Short Range Elements of the Regional Transportation Plan (RTP), and the Montachusett Metropolitan Planning Organization (MPO).

Prioritization of projects is based upon input from MassDOT regarding project design and implementation status, local prioritization from chief elected officials, scoring of the project based upon the Transportation Evaluation Criteria (TEC), fiscal constraints for the Montachusett Region, consensus vote by the MJTC and formal adoption by the MPO. Throughout this procedure, input from local citizens are reviewed and considered where appropriate in the prioritization process.

An initial project listing is obtained from MassDOT and the local communities. These projects are then reviewed one by one to ascertain their current status as to design and potential advertising dates. Projects are then scored and evaluated utilizing the Transportation Evaluation Criteria (TEC) developed by the MRPC. The TEC is a series of criteria to "be applied by the appropriate implementing agency during the project development stage to ensure that our limited budgetary and staff resources are committed to the best proposals; to assist the MPO process of programming federal funding through the regional Transportation Improvement Programs; and to examine existing projects in the pipeline to determine which should ultimately proceed to design and construction." Final scores based upon the TEC then become part of the decision and prioritization process.

From this information, a project listing by fiscal year is developed. This fiscal listing is then compared to the Federal funding target allocation for the region. The listing is then reviewed by state and local officials, as well as the MJTC and the MMPO, to determine fiscal constraint by funding year. Any problems are then identified. Through the MMPO, projects are adjusted and prioritized in order to resolve the identified problems.

In conformance established procedures with the MMPO Public Participation Program (PPP), developed to ensure a "proactive public involvement process ... in developing plans and TIPs, the draft TIP is distributed for a mandated 21-day public review and comment period. Following completion of the 21-day review period, any comments or issues received are addressed and reflected in the final TIP. This document is then reviewed by the MJTC, MRPC and MMPO and is recommended for endorsement by the MMPO at a subsequent MMPO meeting.

The fully endorsed TIP is then distributed to Federal, State and local agencies and groups, including FTA, FHWA, the Environmental Protection Agency (EPA) and the Department of Environmental Protection (DEP) again in conformance with the PPP.

At any time during the Federal Fiscal Year, an amendment to the TIP can be developed and endorsed by the MMPO following similar procedures established for the TIP, i.e. a draft amendment is prepared and released for a 21 day public review and comment period, reviewed by the MJTC, MRPC and the MMPO and endorsed if deemed appropriate.

D. Funding Programs

Several funding sources exist on the federal and state level that may be applicable to the preferred projects identified by the communities within this report. As the municipality begins the project development process, the following funding sources/options may come into play during the design, implementation and construction phases. The community should note that a funding program need not be identified as part of the PNF or PIF process but can be determined as the project limits and scope become defined.

The following is a brief listing of Federal, State and Local funding programs that may be potential sources for road, bridge, trail and sidewalk projects. Information is based upon the recent federal surface transportation funding legislation known as Fixing America's Surface Transportation (FAST) Act. This legislation has created a more streamlined, performance-based and multimodal program to address the challenges facing the country's transportation system. For further information on some of these programs please contact the MRPC or MassDOT Highway Division. Additional information on the FAST Act can be found at the Federal Highway Administration (FHWA) website, www.fhwa.dot.gov/fastact/

The FAST Act

On December 4, 2015, President Obama signed the Fixing America's Surface Transportation (FAST) Act (Pub. L. No. 114-94) into law—the first federal law in over a decade to provide long-term funding certainty for surface transportation infrastructure planning and investment. The FAST Act authorizes \$305 billion over fiscal years 2016 through 2020 for highway, highway and motor vehicle safety, public transportation, motor carrier safety, hazardous materials safety, rail, and research, technology, and statistics programs. The FAST Act maintains our focus on safety, keeps intact the established structure of the various highway-related

programs we manage, continues efforts to streamline project delivery and, for the first time, provides a dedicated source of federal dollars for freight projects. With the enactment of the FAST Act, states and local governments are now moving forward with critical transportation projects with the confidence that they will have a federal partner over the long term. The following FAST Act programs may be applicable to securing funding for improvements.

Federal Programs:

- *National Highway Performance Program (NHPP)* - The enhanced National Highway System (NHS) is composed of approximately 220,000 miles of rural and urban roads serving major population centers, international border crossings, intermodal transportation facilities, and major travel destinations. It includes the Interstate System, all principal arterials (including some not previously designated as part of the NHS) and border crossings on those routes, highways that provide motor vehicle access between the NHS and major intermodal transportation facilities, and the network of highways important to U.S. strategic defense (STRAHNET) and its connectors to major military installations.
- *Surface Transportation Block Grant Program (STBG)* - The FAST Act converts the long-standing Surface Transportation Program into the Surface Transportation Block Grant Program, acknowledging that this program has the most flexible eligibilities among all Federal-aid highway programs and aligning the program's name with how FHWA has historically administered it. The FAST Act provides an estimated annual average of \$11.7 billion for STBG, which States and localities may use for projects to preserve or improve conditions and performance on any Federal-aid highway, bridge projects on any public road, facilities for nonmotorized transportation, transit capital projects, and public bus terminals and facilities.
- *Railway-Highway Crossings Program* - The FAST Act continues the Railway-Highway Crossings Program, providing funds for safety improvements to reduce the number of fatalities, injuries, and crashes at public railway-highway grade crossings.
- *Congestion Mitigation and Air Quality (CMAQ)* - The CMAQ program provides a flexible funding source to State and local governments for transportation projects and programs to help meet the requirements of the Clean Air Act. Funding is available to reduce congestion and improve air quality for areas that do not meet the National Ambient Air Quality Standards for ozone, carbon monoxide, or particulate matter (nonattainment areas) as well as former nonattainment areas that are now in compliance (maintenance areas). States with no nonattainment or maintenance areas may use their CMAQ funds for any CMAQ- or STP-eligible project.
- *Highway Safety Improvement Program (HSIP)* - The HSIP emphasizes a data-driven, strategic approach to improving highway safety on all public roads that focuses on performance. The foundation for this approach is a safety data system, which each State

is required to have to identify key safety problems, establish their relative severity, and then adopt strategic and performance-based goals to maximize safety. Every State is required to develop a Strategic Highway Safety Plan (SHSP) that lays out strategies to address these key safety problems.

- *Transportation Alternatives (TA)* - The FAST Act eliminates the MAP-21 Transportation Alternatives Program (TAP) and replaces it with a set-aside of STBG funding for transportation alternatives. These set-aside funds include all projects and activities that were previously eligible under TAP, encompassing a variety of smaller-scale transportation projects such as pedestrian and bicycle facilities, recreational trails, safe routes to school projects, community improvements such as historic preservation and vegetation management, and environmental mitigation related to stormwater and habitat connectivity. Eligible activities include:
 - Transportation alternatives (new definition incorporates many transportation enhancement activities and several new activities)
 - Recreational trails program (program remains unchanged)
 - Safe routes to schools program
 - Planning, designing, or constructing roadways within the right-of way of former Interstate routes or other divided highways.

State Programs:

- *MassWorks Infrastructure Grants* - The MassWorks Infrastructure Program is a competitive grant program that provides the largest and most flexible source of capital funds to municipalities and other eligible public entities for public infrastructure projects that support and accelerate housing production, spur private development, and create jobs throughout the Commonwealth.
- *Municipal Bridge Program* - MassDOT manages and funds rehabilitation and replacement of municipally-owned bridges, and as of 2016 has allocated \$50 million in general obligation bonds for municipal structures over the next five years.
- *Complete Streets Program* - MassDOT provides funding to cities and towns for the completion of “Complete Streets” plans and infrastructure projects.
- *Safe Routes to School Program* - This program is sponsored by the Massachusetts Department of Transportation and works to increase safe biking and walking among elementary and middle school students by using a collaborative, community-focused approach that bridges the gap between health and transportation.
- *Shared Streets & Spaces Program*- This program was established to support municipalities and transit authorities to improve plazas, sidewalks, curbs, streets, bus stops, parking areas, and other public spaces in support of public health, safe mobility,

and renewed commerce. The newest phase of this program will have an additional emphasis on safety and is looking to fund projects that improve safety for all road users through interventions that achieve safer conditions and safer speeds.

Local Sources:

- *Chapter 90 Transportation Funds* -The Chapter 90 Program entitles municipalities to reimbursement of documented expenditures for Capital Improvement Projects for Highway Construction, Preservation and Improvement Projects that create or extend the life of Capital Facilities under the provisions of General Laws Chapter 90, Section 34, Clause 2(a) on approved Projects. Eligible Highway Construction projects include resurfacing, microsurfacing, pug mill mix (cold mix), drainage, intersections, sidewalks, footbridges, berms and curbs, traffic controls and related facilities, right-of-way acquisition, street lighting (excluding operating costs and decorative enhancements), bridges, and tree planting/landscaping in association with a project.

MAP FIGURES

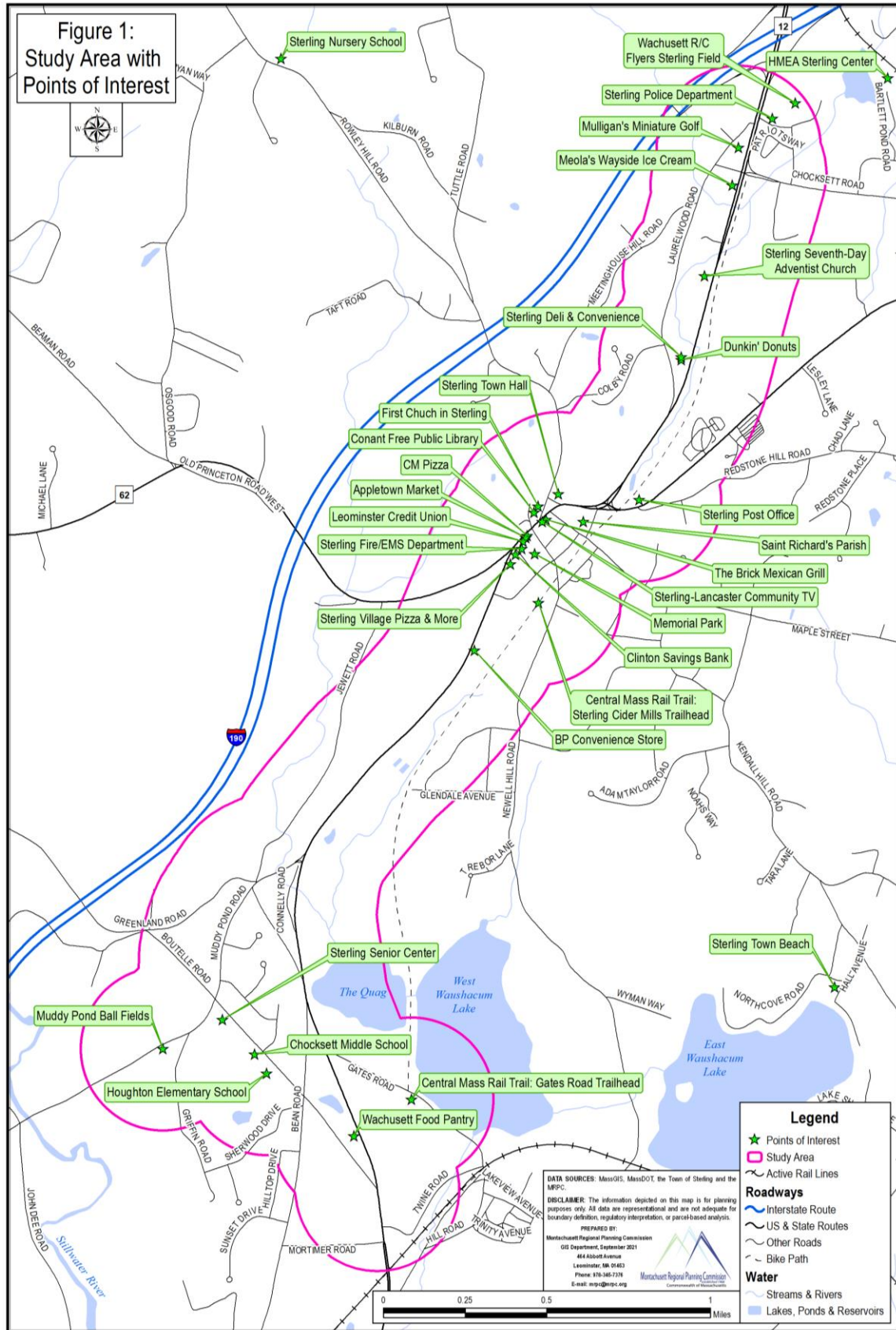

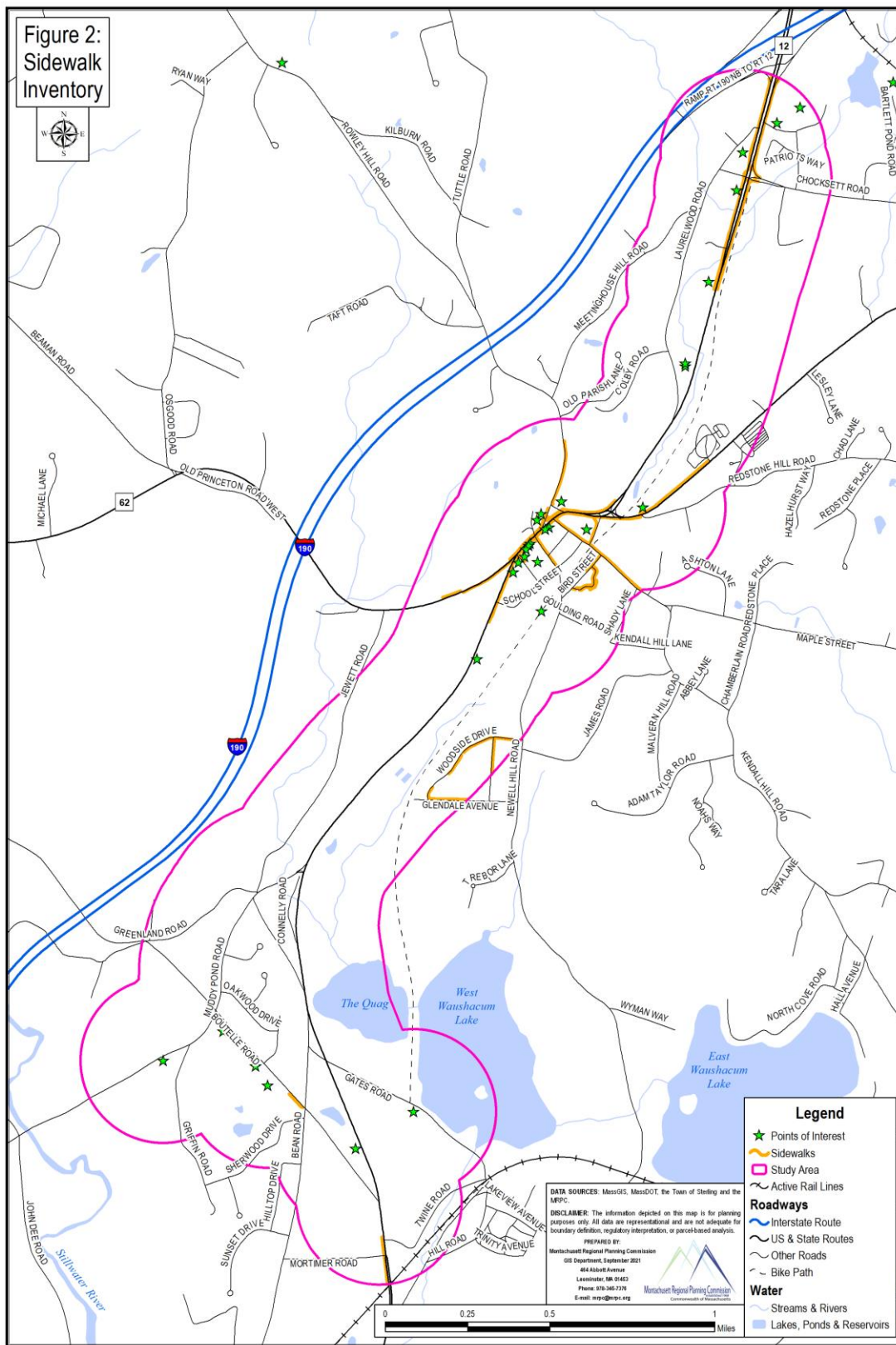

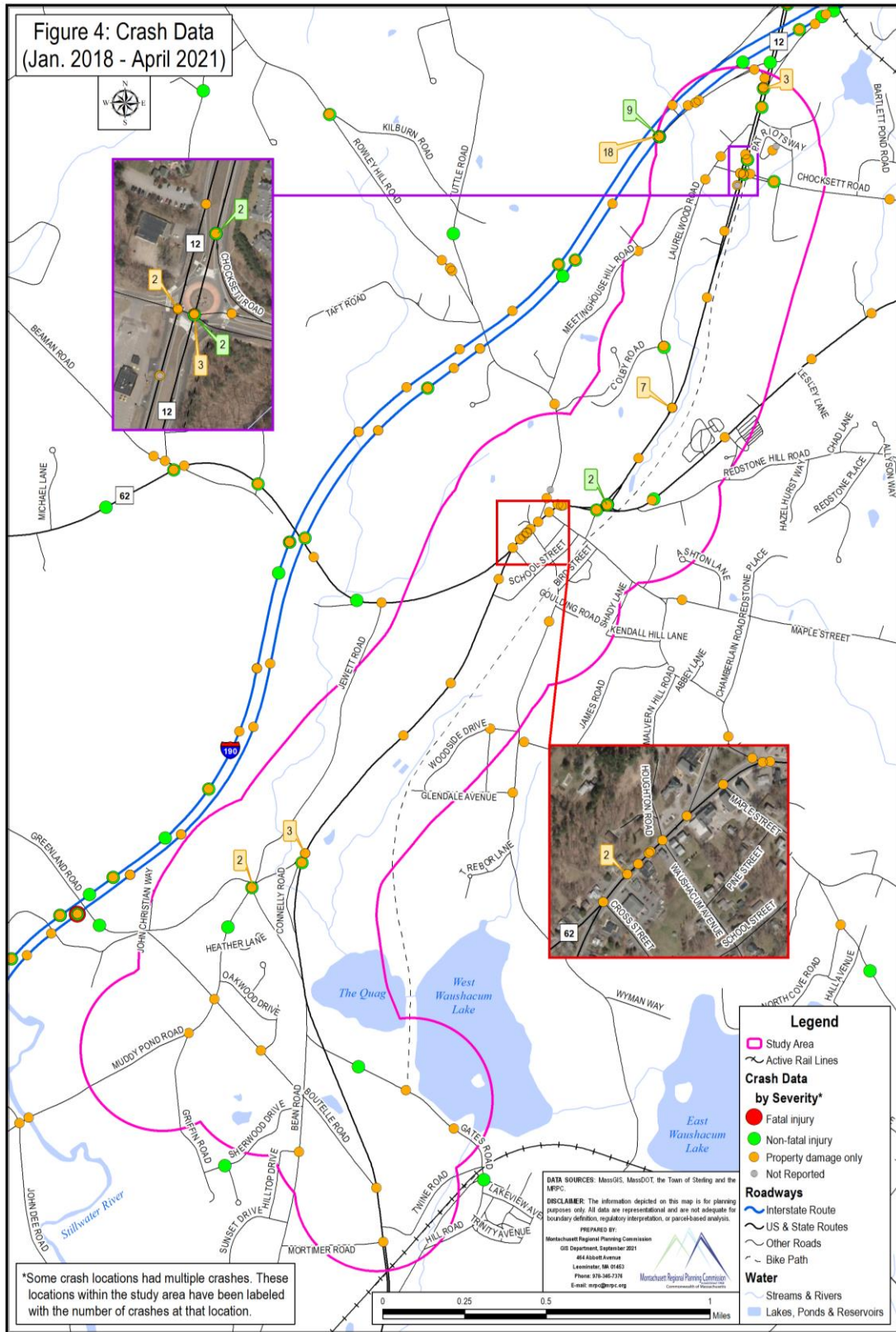

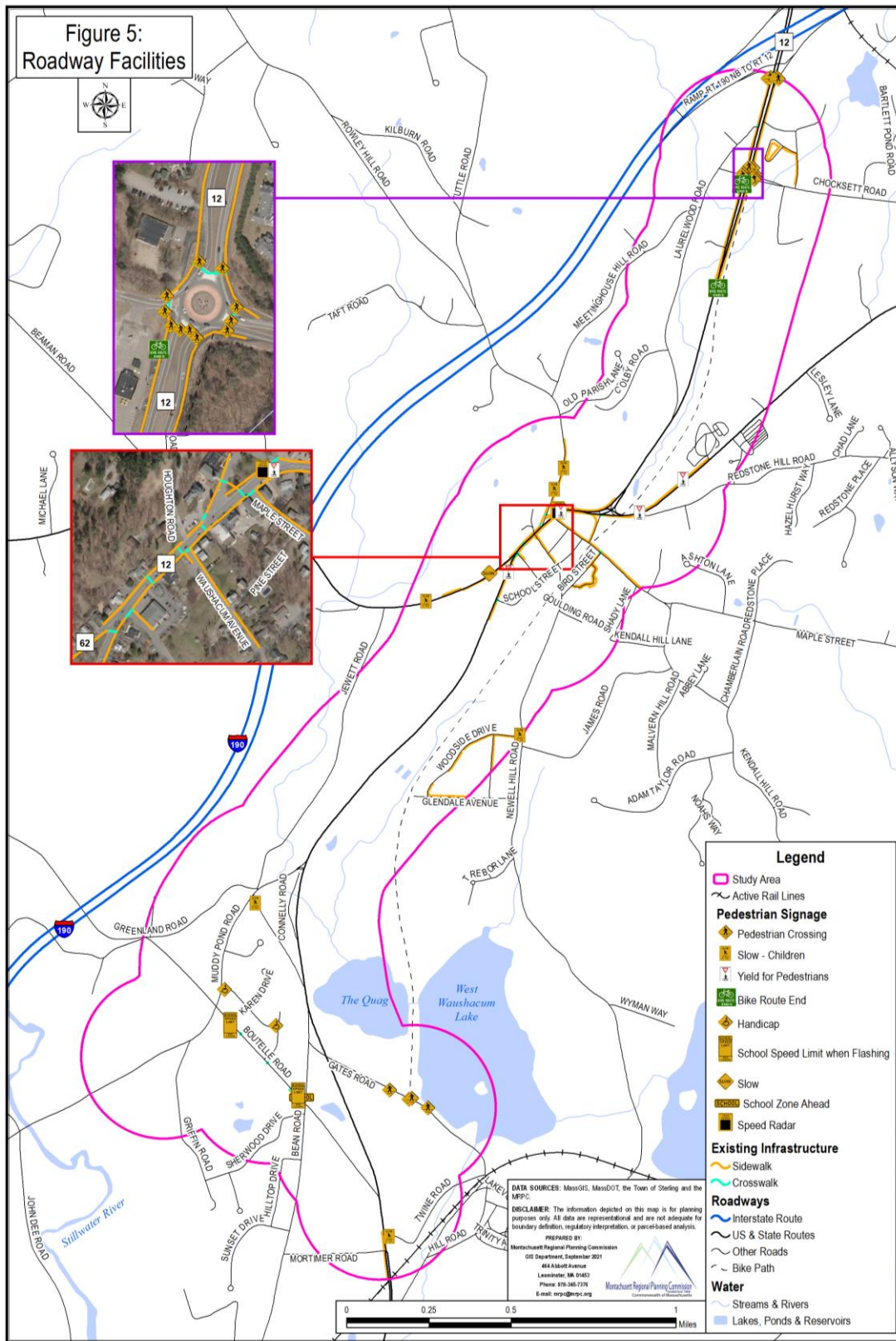

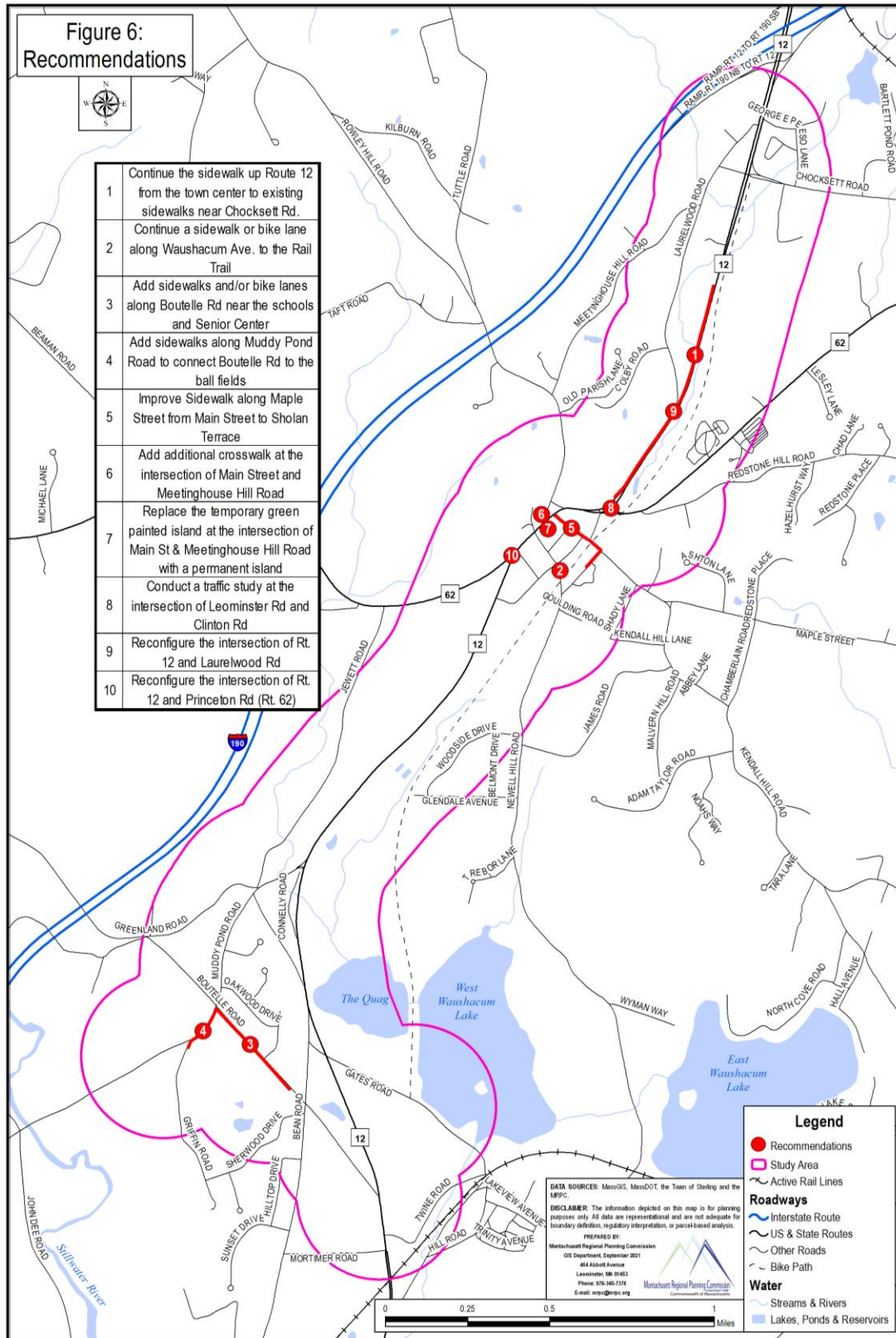

APPENDIX A – Walking Audit Flyer and Handout

WALK STERLING!



When: MAY 3, 5:00 PM (Rain Date 5/4) Where: STERLING TOWN HALL

By walking the streets of Sterling's Town Center we can identify positive and negative aspects affecting pedestrian travel and prioritizing specific solutions that will increase safety and accessibility for pedestrians. Potential solutions could include addressing missing sidewalk links, intersections, crosswalks, signage and traffic calming. Come let us know how Sterling can be more pedestrian friendly!

*****Masks and social distancing will be required*****

Agenda

5:00 - 5:15 – Introduction & project overview

5:15 - 6:15 – Walking audit

6:15 - 6:45 – Review findings, come up with possible solutions & wrap up

**All Sterling residents, business owners, public officials,
young & old! All are welcome!**



Montachusett Regional Planning Commission

September 2021

What to look for while conducting a Walkability Audit:

Sidewalks – Are there sidewalks within the study area? Is the width/condition acceptable (at least 4 feet wide)? Do they have handicap access ramps at each crossing & crosswalk? Are there large cracks, bumps, dips, etc. present?

Roadways – Are the current roadways in good condition? Is speeding a problem? Are large trucks an issue? Are drivers able to see pedestrians in crosswalks – is there adequate sight distance?

Crosswalks – Are the current crosswalks adequate? Do you feel safe while crossing at the crosswalks? Are vehicles parked closer than 10 feet to the crosswalks? Are there no parking zones near crosswalks? Is the striping on the crosswalk visible?

Trails – Are the trails in the area accessible to the study area? Are there guide signs to help people navigate to those trails & trail parking areas?

Parks/Public Gathering spots – Are these located nearby? Are they accessible? Is the number of parks/gathering spots adequate for the area?

Shade Trees/Benches – Are there sufficient areas to take a rest? Will you be walking in the sun most of the time or are there shaded areas to cool off in the summer?

Parking – Is there ample parking available within the study area? Are parked cars a problem within the study area? Are there guide signs to show where the parking areas are?

Attractions – What are the local attractions or key destinations that you walked by? (ex. library, parks, shops) Is there a local attraction guide or signs for visitors?

Other questions to consider-

1. What are the positive aspects of your walking route?
2. Would this walk be adequate for a young child, elderly person, or a disabled person?
3. What would make this area more walkable for all users?
4. What would encourage more walking in the area? What's missing?
5. What are the concerns regarding walking within the study area?
6. Are the neighborhoods in the area considered mixed income? Is there a variety of housing types in the area?
7. Did you see other people out walking within the study area?

APPENDIX B – MassDOT Standard Operating Procedures: Project Initiation Process for Highway Division Projects, HED-08-02-1-000

Massachusetts Department of Transportation Highway Division Standard Operating Procedures			S.O.P. No.: HED-08-02-1-000 Page 1 of 12
Subject: Project Initiation Process for Highway Division Projects			Distribution:
Effective: 12/11/20	Issued: 12/11/20	Supersedes all pages of: HED-08-02-1-000 dated 09/22/08	Authorized: Jonathan L. Gulliver (Signature on original)

Purpose and Applicability

This Standard Operating Procedure (SOP) summarizes the activities associated with initiating a project at the MassDOT Highway Division, from definition of project need through approval by the Project Review Committee (PRC). This SOP is designed to be consistent with the first three steps of the project development process as described in Chapter 2 of the Project Development and Design Guide (Sections 2.1, 2.2, and 2.3, pages 2-5 through 2-33):

Step 1: Problem/Need/Opportunity Identification

Step 2: Planning

Step 3: Project Initiation

This SOP applies to all projects, that is, activities that may result in the initial construction, maintenance, preservation, rehabilitation, or reconstruction of infrastructure or other facilities. It also applies to vertical construction projects. It is not intended to apply to activities such as maintenance equipment purchases or other procurements.

Definitions and Resources

MaPIT: All projects must be initiated through the Massachusetts Project Intake Tool (MaPIT), a web-based application designed to help both state and municipal proponents map, create, and initiate transportation projects, while screening against all relevant in-house GIS resources. The website is accessible at this address: <https://gis.massdot.state.ma.us/mapit/>

A username and password are required to use the website. Log in credentials are provided to designated staff at MassDOT or other state agencies, official staff representing each city or town, and consulting firm personnel working on behalf of a city or town. Eligible staff includes those in charge of creating new projects within MassDOT or within municipalities. Training sessions are held periodically by the MassDOT Highway Division and training videos should be made available on mass.gov at the following address: <https://www.mass.gov/info-details/massdot-highway-initiating-a-project>

Project Initiation Form (PIF): The new PIF combines the superseded forms that were previously used during project initiation, the Project Need Form (PNF) and old PIF. The PIF is divided into three parts:

Part I – Facility Location, Project Purpose and Need, and General Information

Part II – Project Description

Part III – Project Costs and Responsibilities

Massachusetts Department of Transportation Highway Division Standard Operating Procedures			S.O.P. No.: HED-08-02-1-000 Page 2 of 12
Subject: Project Initiation Process for Highway Division Projects			Distribution:
Effective: 12/11/20	Issued: 12/11/20	Supersedes all pages of: HED-08-02-1-000 dated 09/22/08	Authorized: Jonathan L. Gulliver (Signature on original)

Project Scoring: The MaPIT application uses the information provided from the PIF to establish an overall score based on a set of criteria related to system preservation, mobility, safety, economic impacts, environmental effects, social equity, policy support, and cost effectiveness. The criteria and project score are used by MassDOT staff to assess the relative value of each proposed project and to help allocate limited state and federal funds to transportation assets.

Project Scoping Checklist: The MassDOT Highway Division has created separate project scoping checklists for roadway and bridge projects to ensure that the design services include all necessary work tasks for successful completion of the project's design. The checklist is completed after project creation and includes information derived from MaPIT and the PIF.

Pre-25% Design Scoping Procedure: The MassDOT Highway Division has created a Pre-25% Project Scoping Procedure to refine the scope of a project and establish a basis for the 25% design submission. It is intended to help build consensus on design approach, design elements such as cross-section and design speed, and identify potential project risks.

Project Proponents

A MassDOT Highway project may be initiated by three general types of users: MassDOT Highway Division staff; another state agency staff, such as the Department of Conservation and Recreation; and official staff of a city or town in Massachusetts or their designated representative.

MassDOT Highway Division Project Types

The project types initiated by MassDOT Highway Division Headquarters staff generally originate from the asset management systems operated by the Division to ensure proper maintenance and repair of the Commonwealth's roadway assets or address a known issue. Highway Division proponents are typically managers of a specific class of infrastructure asset (e.g. bridges, pavement, etc.), a policy focus area (safety, traffic, etc.), or general funding programs (interstate maintenance, NHS preservation, etc.).

Project types initiated by MassDOT Highway Division District staff generally originate from a specific need that is required to ensure proper maintenance and repair of the Commonwealth's roadway assets or address a known issue. These needs can be from any policy focus area and cover the full breadth of transportation projects, including but not limited to: safety improvements, bicycle and pedestrian accommodations, streetscape improvements, roadway repair and/or repaving, construction of new roadways, and interstate ramp modifications. To ensure proper accountability with internally initiated projects, District staff must coordinate with the responsible program or asset manager(s) prior to initiating a project.

Massachusetts Department of Transportation Highway Division Standard Operating Procedures			S.O.P. No.: HED-08-02-1-000 Page 3 of 12
Subject: Project Initiation Process for Highway Division Projects			Distribution:
Effective: 12/11/20	Issued: 12/11/20	Supersedes all pages of: HED-08-02-1-000 dated 09/22/08	Authorized: Jonathan L. Gulliver (Signature on original)

Non-MassDOT State Agency Project Types

The project types initiated by staff of other state agencies other than MassDOT vary but are limited only to those that require use of state or federal funds for maintenance, repair, and/or modification of roadway infrastructure under the jurisdiction of that agency.

Municipal Project Types

The project types initiated for municipalities consist of a wide variety, covering the full breadth of transportation projects, including but not limited to: safety improvements, bicycle and pedestrian accommodations, streetscape improvements, roadway repair and/or repaving, construction of new roadways, traffic signal upgrades, and intersection reconstruction. Projects initiated by city or town staff require more in-depth review to ensure their adherence with statewide policies and compliance with the Project Development and Design Guide. Within the MassDOT Highway Division, the local District Office has the primary responsibility for conducting this review and assisting the community through the project initiation process outlined below.

Step 1: Project Request

- A. Proponent Identifies Problem/Need/Opportunity in MaPIT: The project proponent creates a polygon within the MaPIT tool that indicates the area where a transportation problem, need, and/or opportunity has been identified. Using the tool's geoprocessing screen and question prompts, the project proponent provides all the information available at the time on the existing facility, the condition of assets, mobility issues, bicycle and pedestrian accommodations, safety issues, economic development importance, social equity interest, and environmental constraints. This information is then summarized in Part I of the Project Initiation Form (PIF) that is autogenerated by MaPIT. Once complete, the proponent must submit the form for acceptance by the appropriate MassDOT Highway Division District Office; an e-mail notification of this submittal is automatically sent by MaPIT to personnel engaged in the project development process. Note that during this review period, the proponent will not be able to edit the PIF further until the review is complete. In cases where the MassDOT Highway Division District is the project proponent, notification of this submittal will automatically be sent by MaPIT to the responsible asset or program manager(s). MassDOT staff will then conduct an initial review to clarify any issues and/or questions and to fill in any incomplete information (During this review period, the proponent will not be able to edit the PIF further until the review is complete).

See the MaPIT Guide for more assistance in creating a project.

Massachusetts Department of Transportation Highway Division Standard Operating Procedures			S.O.P. No.: HED-08-02-1-000 Page 4 of 12
Subject: Project Initiation Process for Highway Division Projects			Distribution:
Effective: 12/11/20	Issued: 12/11/20	Supersedes all pages of: HED-08-02-1-000 dated 09/22/08	Authorized: Jonathan L. Gulliver (Signature on original)

B. Communication by District: Once Part I of the PIF has been completed, District staff must communicate with the proponent to discuss the problems, needs, and/or opportunities they have identified. For municipality-initiated projects, a meeting and site visit with the proponent shall be scheduled to discuss the project in detail. The site visit with the proponent should include the following discussion items:

- **Overview of Existing Conditions** – Discussion should include a review of general asset condition, congestion levels during peak and non-peak hours, pedestrian and bicycle accommodations, transit routes and schedules, the area’s context within the overall transportation system, crashes and other safety issues, and environmental conditions.
- **Discussion of Local Context** – The proponent should describe all related background information, including: the potential economic effects, compatibility of a potential project with city/town plans – including the complete streets policy, the level of support from elected officials, and the public outreach to date along with any feedback received from interested parties.
- **Compatibility with Regional and Statewide Policies** – District staff should review how the identified problem/need/opportunity aligns with all relevant regional and statewide policies, including: the respective statewide modal plans, MPO/RPA studies and/or UPWP tasks, MassDOT requirements for roadway cross section, ADA requirements, Healthy Transportation Policy considerations, climate resiliency, affordable housing, and any potential impacts on Environmental Justice and Title VI communities.
- **Scope of Potential Improvement Projects** – This discussion should identify the preliminary goals and objectives for any improvement project. It should include a review of the common types of improvements used to address the identified problem/need/opportunity, including any options that the proponent has considered. It should also include the defined limits of the project, and if the proposed limits seem logical or should be extended or reduced prior to project initiation. District staff should outline basic project requirements that will need to be included in the project. This should include how pedestrians, bicyclists and transit users will be accommodated, the design justification workbook process for controlling criteria and healthy transportation requirements.
- **Discussion of Potential Risk Factors** – The District staff should review common risk factors that transportation projects encounter, including: lack of adequate right-of-way, utility impacts, stormwater mitigation, wetlands restrictions, potential wildlife impacts, potential impacts on historic properties and districts, and the need to preserve designated parkland.
- **Funding** – District staff should make sure that the proponent understands the elements of the federal funding process (such as the Transportation Improvement Program process) in

Massachusetts Department of Transportation Highway Division Standard Operating Procedures			S.O.P. No.: HED-08-02-1-000 Page 5 of 12
Subject: Project Initiation Process for Highway Division Projects			Distribution:
Effective: 12/11/20	Issued: 12/11/20	Supersedes all pages of: HED-08-02-1-000 dated 09/22/08	Authorized: Jonathan L. Gulliver (Signature on original)

their respective region and the MassDOT prioritization and scoring process. District staff may also want to highlight alternatives to federal funding such as Chapter 90 aid and state grant programs like MassWorks and MassTrails.

- **Project Approval and Project Review** – District staff should discuss how the project approval process works, and what will be required if their project gets approved. This discussion should include required submittals outlined in the MassDOT Project review Committee (PRC) approvals letter, and the need to submit the project back to PRC for approval if there is a request to extend the limits of the project or if there is an increase in the project cost.

For projects initiated by MassDOT Highway Division staff or another non-MassDOT State Agency, District reviewing staff must communicate with the proponent to discuss the problems, needs, and/or opportunities they have identified.

- C. Determination of Project Need: Following the meeting and/or site visit with the proponent, District staff will determine if the project need is suitable for initiation of a new project. If the need for a project is determined and there is a logical, low-risk solution that meets those needs, the District staff should approve the proposed project for advancement. If there is no demonstrated need or the potential project is not well defined as a MassDOT Highway Division Project, the District staff should reject the initial request for a project. In both cases, an automated email notification will be sent to all personnel engaged with the project development process.

Part I of the PIF is amended following coordination with District staff

In the case where the need for a project is determined but there is no clear, low-risk solution, or there are multiple ways to address the identified problem/need/opportunity, then the District staff should recommend that the proponent complete a project planning report before approval. Following completion of a project planning report, the proponent should make all necessary changes to Part I of the PIF and resubmit through MaPIT. Separately, the proponent should submit the planning report and all relevant documentation to the District. District staff will then review the revised submission and related materials and approve the advancement of the potential project if it is determined that there is consensus on the project definition.

Massachusetts Department of Transportation Highway Division Standard Operating Procedures			S.O.P. No.: HED-08-02-1-000 Page 6 of 12
Subject: Project Initiation Process for Highway Division Projects			Distribution:
Effective: 12/11/20	Issued: 12/11/20	Supersedes all pages of: HED-08-02-1-000 dated 09/22/08	Authorized: Jonathan L. Gulliver (Signature on original)

Step 2: Project Proposal

- A. Proponent Outlines Improvements in MaPIT: Following the approval to advance the proposed project, the proponent will gain access to Part II and Part III of the PIF through MaPIT. The question prompts in Part II define the project that will address the problem/need/opportunity identified in Part I, and Part III addresses the proposed project cost. The proponent will provide a project scope of work and estimated costs for construction and design. Once complete, the proponent must submit the PIF for acceptance by the appropriate MassDOT Highway Division District Office; an e-mail notification of this submittal is automatically sent by MaPIT to all personnel engaged with the project development process (during this review period, the proponent will not be able to edit the PIF further until the review is complete.) Separately, the proponent should submit all supplemental documentation to the District, including any project planning report, new traffic counts, or concept plans.

A project should not be initiated unless the proponent expects to begin design of the project within two years of approval

- B. District Review of PIF: The District staff will conduct a review of the PIF to clarify any issues and/or questions and to fill in any incomplete information. District staff will determine if the proposed project improvements in Part II meet the needs outlined in Part I and if they are suitable for advancement. If the proposed improvements for a project are determined to be appropriate and there is a logical, low-risk solution that meets those needs, the District staff should accept the completed PIF. If the proposed improvements do not meet the needs, the District staff should reject the PIF. In the case the PIF is rejected, the proponent will regain the ability to edit the form and resubmit if further justification or information is needed. In the case of either acceptance or rejection, an automated e-mail notification will be sent to all personnel engaged with the project development process.

In the case where the need for a project is determined appropriate but there is no clear, low-risk solution, or there are multiple ways to address the identified problem/need/opportunity, then the District staff should recommend that the town complete a project planning report before approval of the completed PIF. Following completion of a project planning report, the proponent should make all necessary changes to the PIF. Separately, the proponent should submit the planning report and all relevant documentation to the District. District staff will then

A project planning report may be needed if the proponent cannot identify a single, clear low-risk, solution

Massachusetts Department of Transportation Highway Division Standard Operating Procedures			S.O.P. No.: HED-08-02-1-000 Page 7 of 12
Subject: Project Initiation Process for Highway Division Projects			Distribution:
Effective: 12/11/20	Issued: 12/11/20	Supersedes all pages of: HED-08-02-1-000 dated 09/22/08	Authorized: Jonathan L. Gulliver (Signature on original)

review the revised PIF submission and related materials and approve the advancement of the potential project if it is determined that there is consensus on the project definition.

Step 3: Project Creation

- A. Update Project Info: The District staff will then submit the project to Project Info through a MaPIT push that occurs after the PIF is approved. Following the push of information initiated via MaPIT, Project Info will be populated with the relevant information to the fullest extent. An automated e-mail alert will be sent to all personnel engaged with the project development process notifying them of the project's acceptance including the official project name and project number. The district staff should also send the proponent a PDF printout generated by MaPIT which includes all three parts of the completed PIF along with the geoprocessing results from the application. After Project Info has been populated the District staff must edit Project Info to address any alerts, assign a readiness date, fill out the Contract Advertising and Planning Estimator (CAPE) and to submit the project to PRC for review. The District staff should be sure to include the following key data: primary funding source(s), police/flaggers, trainees, utilities, and the design contingency amounts when filling out the CAPE. At this point, the District staff should also fill out the Roadway, Bridge, or other asset Project Checklist which can be populated using MaPIT and PIF data. The remaining fields in the checklist should be filled out as accurately as possible.

*Providing more detailed
and thorough information
on the project leads to a
more accurate score*

Massachusetts Department of Transportation Highway Division Standard Operating Procedures			S.O.P. No.: HED-08-02-1-000 Page 8 of 12
Subject: Project Initiation Process for Highway Division Projects			Distribution:
Effective: 12/11/20	Issued: 12/11/20	Supersedes all pages of: HED-08-02-1-000 dated 09/22/08	Authorized: Jonathan L. Gulliver (Signature on original)

- B. Draft Project Score: The MassDOT District staff will review all pertinent information from the PIF to understand the draft project score assigned by MaPIT. The draft score for the project is based on the Highway Division's vetted criteria derived directly from the Project Selection Advisory Committee. The draft score will be used by the Project Evaluation Working Group (also known as the Pre-PRC) to ensure the scoring is consistent between projects. All draft Project Scoresheets, including the Project Alerts sheet, and maps of the project extents should be sent to MassDOT Highway Division Highway Design, Environmental Services, and other appropriate sections by the Wednesday preceding the Project Evaluation Working Group meeting so it can be included on the agenda for the triannual meeting.
- C. Conduct Project Evaluation Working Group Meeting: The Working Group will meet two weeks before the PRC meeting to review and modify the draft PIFs and Project Scoresheets prepared by the District staff. The Working Group is chaired by the Highway Design Engineer, and includes but is not limited to representatives from all six District offices, Environmental, Highway Design, Asset Management, Traffic Engineering, Pavement Management, Right-of-Way, Federal Aid Program Reimbursement Office (FAPRO), Office of Diversity and Civil Rights (ODCR), Federal Highway Administration (FHWA), and the Office of Transportation Planning. Following all modifications approved by the Working Group to the Project Scoresheet, the final project score will then be entered into Project Info by the Friday before the PRC meeting.

Massachusetts Department of Transportation Highway Division Standard Operating Procedures			S.O.P. No.: HED-08-02-1-000 Page 9 of 12
Subject: Project Initiation Process for Highway Division Projects			Distribution:
Effective: 12/11/20	Issued: 12/11/20	Supersedes all pages of: HED-08-02-1-000 dated 09/22/08	Authorized: Jonathan L. Gulliver (Signature on original)

- D. Prepare Revised Project Forms and PRC meeting material: District staff will make any modifications necessary to create the final version of the PIF and Project Scoresheet for each project and will store them on Project Info in the PRC folder using the standard file naming conventions. Staff will also manually enter the final project score into the Project Review tab in Project Info for display on the PRC agenda. The PRC Secretary will then prepare the final agenda for all submitted projects on an excel spreadsheet that includes the project score and other pertinent data about the project such as the description, project number, estimated costs, design responsibility, and anticipated readiness date. The final agenda will then be sent out to the PRC committee the Monday before the meeting. Prior to the PRC meeting, the chair of the Project Evaluation Working Group, the PRC Secretary, and other necessary staff should conduct a pre-meeting to discuss details of the agenda in preparation for the upcoming meeting.

Timeline for Project Review Prior to PRC Meeting

<i>Weeks Before PRC Meeting</i>	Monday	Tuesday	Wednesday	Thursday	Friday
3	Draft PRC Meeting Agenda distributed				
2			Draft Project Scoresheets and maps of Project Extents Due	Pre-PRC Meeting	
1					Final Project Score entered into Project Info and revised project forms submitted to PRC Secretary
0	PRC Meeting Agenda distributed to attendees			PRC Meeting	

Massachusetts Department of Transportation Highway Division Standard Operating Procedures			S.O.P. No.: HED-08-02-1-000 Page 10 of 12
Subject: Project Initiation Process for Highway Division Projects			Distribution:
Effective: 12/11/20	Issued: 12/11/20	Supersedes all pages of: HED-08-02-1-000 dated 09/22/08	Authorized: Jonathan L. Gulliver (Signature on original)

- E. Conduct Project Review Committee (PRC) Meeting: The PRC meets three times a year (or more as determined by the Chief Engineer) and is chaired by the Chief Engineer. The PRC is comprised of the Deputy Chief Engineer of Project Development, District Project Development Engineers, PRC Secretary, and representatives from Asset Management, Project Management, Environmental, Right-of-Way, Bridges and Structures, Traffic Engineering, Highway Maintenance, Highway Operations, FAPRO, Federal Highway Administration (FHWA), and the Office of Transportation Planning. The PRC will review the Project Forms and take one of the following actions:

APPROVE:	The project moves forward into design and programming review by the metropolitan planning organization (MPO).
TABLE:	No action is taken on the project and it is kept on the agenda for the next meeting; or
DENY:	The project is removed from consideration for design and programming review by the MPO. It should be noted that projects are often denied at this stage because it is determined by the PRC that funding processes outside the Transportation Improvement Program are more appropriate and afford a more streamlined implementation.

For approved projects, the PRC will assign:

- A MassDOT Highway Division Project Manager, and
- An estimated advertising date for a project that has been programmed in the State Transportation Improvement Program (STIP) or Capital Investment Plan (CIP). Otherwise an advertising date will be assigned outside the 5-year STIP/CIP cycle until the project is programmed.

Once assigned, the Project Manager should evaluate and make changes to the Project Scoping checklist and PIF if necessary. The PRC Secretary will prepare a meeting summary memorandum and send it to the PRC meeting members.

- F. Notify External Proponents (including Municipalities): The MassDOT District Office will prepare a letter to any external proponent describing the PRC action with copies to the District Project Development Engineers, Highway Administrator, Chief Engineer, Regional Planning Organization, upload the letter to the Project Info Repository, and send an email notification of approval to the Office of Transportation Planning; and when the proponent is a municipality the Director of Project Management. The District Offices will notify each MPO via copy of each

Massachusetts Department of Transportation Highway Division Standard Operating Procedures			S.O.P. No.: HED-08-02-1-000 Page 11 of 12
Subject: Project Initiation Process for Highway Division Projects			Distribution:
Effective: 12/11/20	Issued: 12/11/20	Supersedes all pages of: HED-08-02-1-000 dated 09/22/08	Authorized: Jonathan L. Gulliver (Signature on original)

letter for the projects approved in their respective region(s) with specific steps that the proponents need to take within 2 years to demonstrate sufficient progress. The District will expect the letter to be signed and returned as acknowledgment of the municipality's responsibilities. The District Office shall also notify municipalities of MassDOT projects within their communities. Templates for these notification letters are located at:
S:\MassHighway\PRC\Sample Approval Letters.

- G. Update Project Info: The PRC Secretary will update the Project Management Tab with the Project Manager identified by the PRC, project PRC status, and any other information necessary from the PRC Meeting. The Advertising Program Manager will then update advertising dates and any pertinent information necessary.
- H. Request PARS Number: The assigned Project Manager will request a PARS number for payroll and project development costs related to the project using information from the completed PIF.

Project Deactivation

The list of projects approved by the Project Review Committee will be regularly reviewed to ensure that it consists only of projects actively in development that continue to meet the project need outlined at their initiation. Projects that meet the criteria listed in the steps below for both municipalities and state agencies will be removed from that list.

PROCEDURE FOR MUNICIPAL PROJECTS

- 1) STATE REQUEST FOR DEACTIVATION
 - a) After one year without activity, municipality receives email notification from the District reminding them of requirements in PRC letter.
 - b) After two years without activity, municipality receives email from the District that project is going to be deactivated unless they respond within thirty (30) days. Email will also direct municipality to resubmit to PRC (as a new project through MaPIT) if they wish to restart the project once it has been deactivated.
 - c) After thirty (30) days without a response, the District then emails this communication to the Advertising Program Manager requesting deactivation.
 - d) Advertising Program Manager marks the project as inactive in Project Info and notifies the Project Manager and section director.
 - e) Advertising Program Manager adds the project to the next Project Review Committee meeting agenda under the Deactivated section.
 - f) Project Manager archives all project documentation including:
 - i) Emails

Massachusetts Department of Transportation Highway Division Standard Operating Procedures			S.O.P. No.: HED-08-02-1-000 Page 12 of 12
Subject: Project Initiation Process for Highway Division Projects			Distribution:
Effective: 12/11/20	Issued: 12/11/20	Supersedes all pages of: HED-08-02-1-000 dated 09/22/08	Authorized: Jonathan L. Gulliver (Signature on original)

- ii) Written correspondence
- iii) Project submittals
- g) Project Manager submits PARS Number deactivation request to FAPRO.

2) MUNICIPAL REQUEST FOR DEACTIVATION

- a) Municipality requests deactivation in writing to the DHD with a copy sent to the assigned Project Manager.
- b) The District emails this communication to the Advertising Program Manager.
- c) Advertising Program Manager marks the project as inactive in Project Info and notifies the Project Manager and section director.
- d) Advertising Program Manager adds the project to the next Project Review Committee meeting agenda under the Deactivated section.
- e) Project Manager archives all project documentation including:
 - i) Emails
 - ii) Written correspondence
 - iii) Project submittals
- f) Project Manager submits PARS Number deactivation request to FAPRO.

PROCEDURE FOR STATE PROJECTS

- 3) Once the Department identifies a project for deactivation, then:
 - a) DHD emails the Advertising Program Manager requesting deactivation.
 - b) Advertising Program Manager marks the project as inactive in Project Info and notifies the Project Manager and section director.
 - c) Advertising Program Manager adds the project to the next Project Review Committee meeting agenda under the Deactivated section.
 - d) DHD submits letter to affected municipalities, if needed.
 - e) Project Manager archives all project documentation including:
 - i) Emails
 - ii) Written correspondence
 - iii) Project submittals
 - f) Project Manager submits PARS Number deactivation request to FAPRO.