

Montachusett Regional Planning Commission: Transportation and Environmental Justice

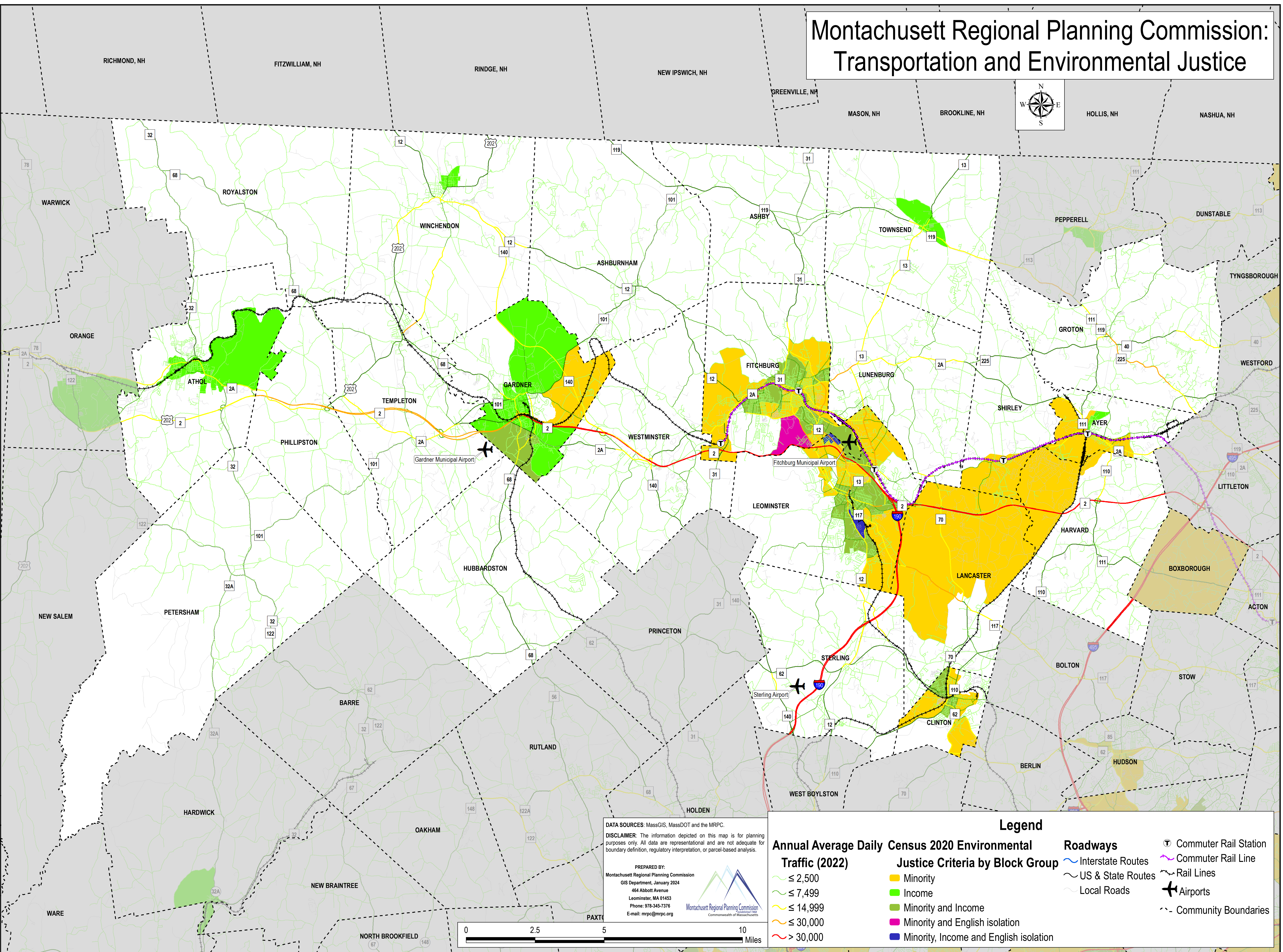

DATA SOURCES: MassGIS, MassDOT and the MRPC.
DISCLAIMER: The information depicted on this map is for planning purposes only. All data are representational and are not adequate for boundary definition, regulatory interpretation, or parcel-based analysis.

PREPARED BY:
Montachusett Regional Planning Commission
GIS Department, January 2024
464 Abbott Avenue
Leominster, MA 01453
Phone: 978-345-7376
E-mail: mrpc@mrpc.org

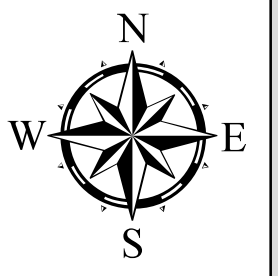
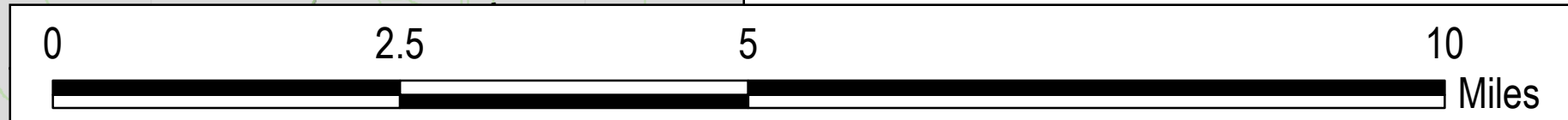

Legend

- | | | | |
|--|--|-------------------|-----------------------|
| Annual Average Daily Census 2020 Environmental Traffic (2022) | Justice Criteria by Block Group | Roadways | Commuter Rail Station |
| ≤ 2,500 | Minority | Interstate Routes | Commuter Rail Line |
| ≤ 7,499 | Income | US & State Routes | Rail Lines |
| ≤ 14,999 | Minority and Income | Local Roads | Airports |
| ≤ 30,000 | Minority and English isolation | | Community Boundaries |
| ≤ 30,000 | Minority, Income and English isolation | | |
| > 30,000 | | | |