

# Montachusett Regional Planning Commission: Industrial Parcels & Zoning Districts

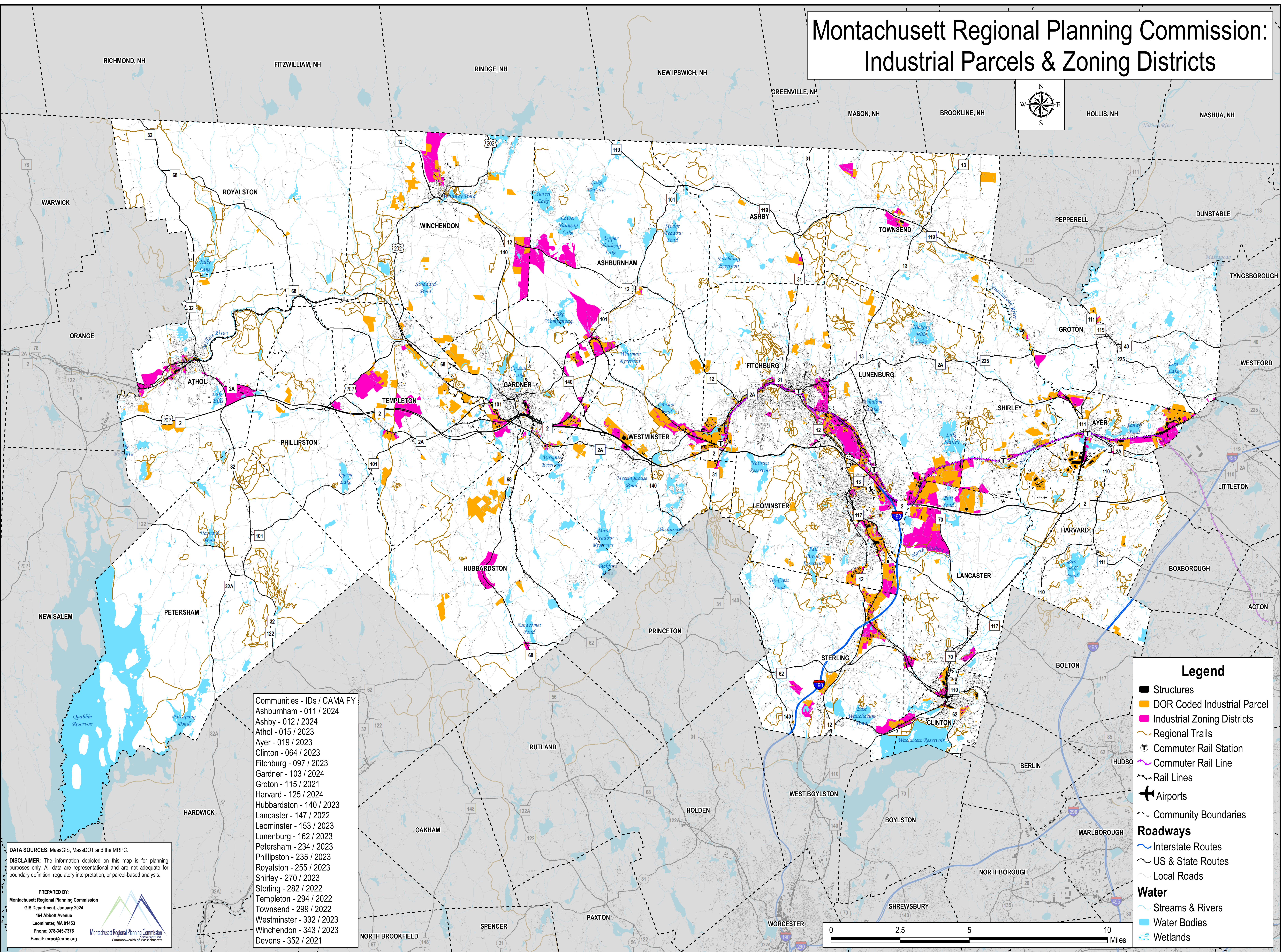
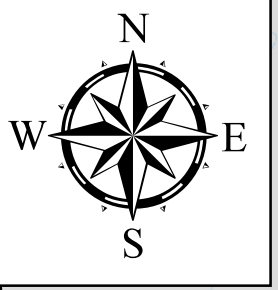

Communities - IDs / CAMA FY

Ashburnham	- 011 / 2024
Ashby	- 012 / 2024
Athol	- 015 / 2023
Ayer	- 019 / 2023
Clinton	- 064 / 2023
Fitchburg	- 097 / 2023
Gardner	- 103 / 2024
Groton	- 115 / 2021
Harvard	- 125 / 2024
Hubbardston	- 140 / 2023
Lancaster	- 147 / 2022
Leominster	- 153 / 2023
Lunenburg	- 162 / 2023
Petersham	- 234 / 2023
Phillipston	- 235 / 2023
Royalston	- 255 / 2023
Shirley	- 270 / 2023
Sterling	- 282 / 2022
Templeton	- 294 / 2022
Townsend	- 299 / 2022
Westminster	- 332 / 2023
Winchendon	- 343 / 2023
Devens	- 352 / 2021

**DATA SOURCES:** MassGIS, MassDOT and the MRPC.

**DISCLAIMER:** The information depicted on this map is for planning purposes only. All data are representational and are not adequate for boundary definition, regulatory interpretation, or parcel-based analysis.

**PREPARED BY:**  
Montachusett Regional Planning Commission  
GIS Department, January 2024  
464 Abbott Avenue  
Leominster, MA 01453  
Phone: 978-345-7376  
E-mail: mrpc@mrpc.org

**Legend**

- Structures
- DOR Coded Industrial Parcel
- Industrial Zoning Districts
- Regional Trails
- Ⓜ Commuter Rail Station
- Commuter Rail Line
- Rail Lines
- ✈ Airports
- - - Community Boundaries

**Roadways**

- Interstate Routes
- US & State Routes
- Local Roads

**Water**

- Streams & Rivers
- Water Bodies
- Wetlands

