

# Harvard, MA: Formal Trail Inventory

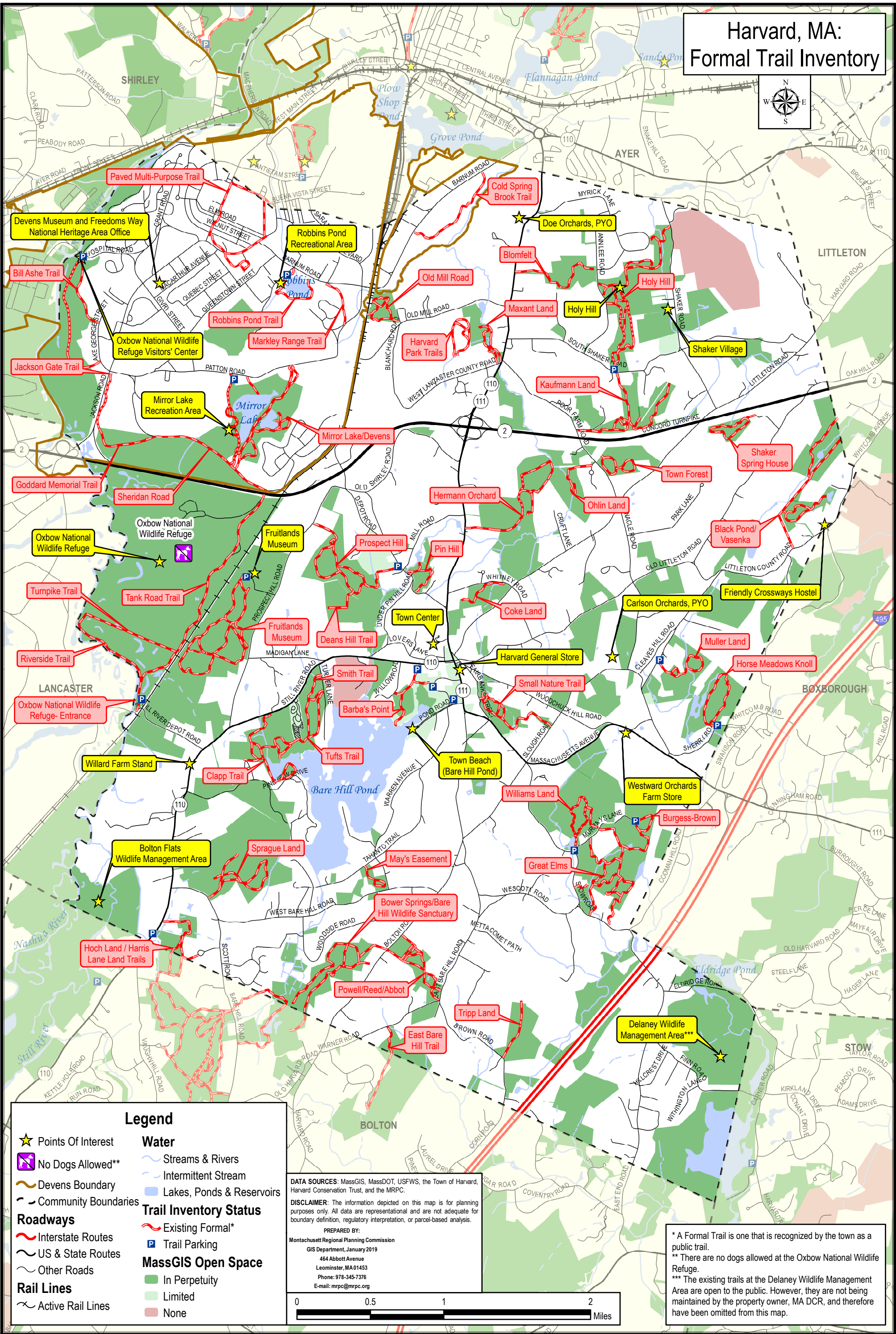
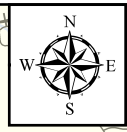

**Legend**

- ★ Points Of Interest
- 🚫 No Dogs Allowed\*\*
- 📏 Devens Boundary
- ⚡ Community Boundaries
- Roadways**
- 🛣 Interstate Routes
- 🛞 US & State Routes
- 🛞 Other Roads
- Rail Lines**
- 🚂 Active Rail Lines
- Water**
- 🌊 Streams & Rivers
- 🌊 Intermittent Stream
- 🌊 Lakes, Ponds & Reservoirs
- Trail Inventory Status**
- 👉 Existing Formal\*
- 🅑 Trail Parking
- MassGIS Open Space**
- 🟢 In Perpetuity
- 🟡 Limited
- 🟠 None

**DATA SOURCES:** MassGIS, MassDOT, USFWS, the Town of Harvard, Harvard Conservation Trust, and the MRPC.

**DISCLAIMER:** The information depicted on this map is for planning purposes only. All data are representational and are not adequate for boundary definition, regulatory interpretation, or parcel-based analysis.

**PREPARED BY:**  
 Montachusett Regional Planning Commission  
 GIS Department, January 2019  
 464 Abbott Avenue  
 Leominster, MA 01453  
 Phone: 978-345-7376  
 E-mail: mrpc@mrpc.org

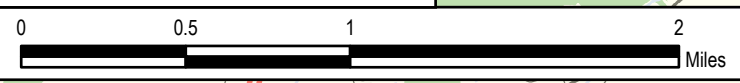

\* A Formal Trail is one that is recognized by the town as a public trail.  
 \*\* There are no dogs allowed at the Oxbow National Wildlife Refuge.  
 \*\*\* The existing trails at the Delaney Wildlife Management Area are open to the public. However, they are not being maintained by the property owner, MA DCR, and therefore have been omitted from this map.